# About Us

Our vision at Pulumi is to democratize the cloud. We are reimagining how cloud applications and infrastructure are built, empowering builders to do their best work in the cloud.

We are remote-first, and we are hiring!

## Our Values

### Work as a Team

We work together and celebrate our successes together early and often.

### Be Inclusive

We are a global and inclusive team with a diverse set of perspectives.

### Be Customer Driven

We wear the customer's shoes. When a customer is successful, we are too.

### Lead with Openness

We are transparent, open, and honest with ourselves and with our customers.

### Bias for Action

We say yes more than we say no. Good today is better than perfect tomorrow. When in doubt, we experiment.

### Always Be Learning

We are intellectually curious lifelong learners about technology, our customers, and the world around us.

### Think Big

We are big dreamers, a bit rebellious, and reject status quo. We hire the best people and empower them to invent the future.

Like what we stand for? Join us.

We are always looking for new teammates who want to build the future together. **Learn more**.

## Meet the Team

### Casey Huang

Software Engineer

### Michael Bridgen

Software Engineer

### Nicole Besio

Senior Technical Recruiter

### Phillip Edwards

Customer Engineer

### Fraser Waters

### Ian Wahbe

### Sean Holung

### Tim Carter

Software Engineer

Software Engineer

Customer Success Manager

### Jonelle Boyd

Sr. UX Designer

### Aaron Kao

VP Marketing

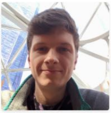

### Evan Boyle

Software Engineer

### Luke Hoban

CTO

### Meagan Cojocar

Senior Product Manager

### Anita Trimbur

UX Designer

### Komal Ali

Software Engineer

### Justin Van Patten

Software Engineer

### Wendy Smith

Senior Director of Field Marketing

### Aaron Friel

Software Engineer

### Larry Yang

Enterprise Account Executive

### Liz McCall

Account Executive

### Casie Snyder

Director of People

### George Huang

Director of Product Marketing

### Kelsey Dirks

Customer Success Manager

### Sara Huddleston

Senior Performance Marketing Manager

### Vivek Lakshmanan

Software Engineer

### Alex Qiu

Software Engineer

### Bryce Lampe

Software Engineer

### Richard Shade

Customer Experience Architect

### Liqin Mo
Director of Finance

### Daniel Bradley
Software Engineer

### susan evans
UX Design Lead

### Sarah Hughes
Software Engineer

### Eric Rudder
Co-Founder and Executive Chairman

### Isabel Suchanek
Software Engineer

### Jim Hunnewell
CRO

### Mitch Gerdisch
Senior Sales Engineer

### Nick Graham
Account Executive

### Tyler Hayden
Director of Sales Development

### Ruben Espinales
Marketing Operations Manager

### Robby Parker
Account Executive

### Steve Sloka
Software Engineer

### Thomas Kappler
Software Engineer

### Travis Perkins
VP of Customer Operations

### Zaid Ajaj
Software Engineer

### Isaac Harris
Head of Business Development

### Joe Duffy
Co-Founder and CEO

### Guinevere Saenger
Software Engineer

### Kyle Dixler
Software Engineer

**Anton Tayanovskyy**

Software Engineer

**Christian Nunciato**

Senior Technical Content Engineer

**Kevin Mei**

Sales Development Representative

**Ringo De Smet**

Customer Experience Architect

**Levi Blackstone**

Software Engineer

**Tushar Shah**

Senior Customer Engineer

**Kimberley Mackenzie**

Senior UX Engineer

**Devon Grove**

Software Engineer

**Kyle Pitzen**

Software Engineer

**Lindsay Marolich**

Sr. Director of Demand Generation

**Aurélien Requiem**

Customer Engineer

**Lee Briggs**

Software Engineer

**Robbie McKinstry**

Software Engineer

**Mikhail Shilkov**

Software Engineer

**Zach Lagod**

VP Enterprise Sales

**Pat Gavlin**

Software Engineer

**Monica Rodriguez**

Senior Product Manager

**Josh Kodroff**

Software Engineer

**Piers Karsenbarg**

Customer Engineer

**Zack Chase**

Growth Engineer

## Join the Team

Browse our open positions

## Board of Directors

**S. Somasegar**

Managing Director

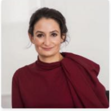

**Sheila Gulati**

Managing Director

**Stacey Giard**

Principal and COO

**Aseem Datar**

Partner

**Aaron Jacobson**

Partner

**Scott Sandell**

Managing General Partner

## Pulumi Investors

MADRONA VENTURE GROUP

TOLA CAPITAL

NEA

## Press Releases

2nd November 2022

Pulumi Launches Deployments: The Fastest Way to Go from Code to Cloud

Read more →

4th May 2022

Pulumi Infrastructure as Code Goes Universal

Read more →

4th May 2022

## Recent News

ITProToday

6th May 2022

Pulumi Takes Infrastructure as Code Universal with CrossCode

Read more →

5th May 2022

Pulumi Extends Infrastructure-as-Code Reach

Pulumi Named the Infrastructure-as-Code Product to Watch in 2022/23 by Enterprise Management Associates

Read more →

3rd March 2022

Pulumi Business Critical Edition Addresses Rising Demand for Enterprise Modernization through Infrastructure as Code

Read more →

7th December 2021

Panther Labs Unleashes Innovation by Accelerating Delivery and Deployment of Modern Cloud Applications with Pulumi Cloud Engineering Platform

Read more →

18th October 2021

Pulumi Ushers in the Developer-first Infrastructure Era with New Package Registry Powering Software Sharing and Reuse

Read more →

30th September 2021

Pulumi AWS Native Provider Speeds Users Into the Future of Modern Cloud Application Development on AWS

Read more →

3rd August 2021

SANS Institute Selects Pulumi Cloud Engineering Platform to Radically Simplify and Automate Cloud Application and Infrastructure Delivery

Read more →

Read more →

5th May 2022

Pulumi CrossCode Makes Cloud Infrastructure as Code Universal

Read more →

5th May 2022

Pulumi broadens reach by adding Java, YAML, and CrossCode translator

Read more →

4th May 2022

Pulumi infrastructure-as-code goes universal to build cloud apps

Read more →

4th May 2022

Pulumi extends infrastructure as code support for Java and YAML

Read more →

2nd July 2021

The 10 Coolest Open-Source Software Tools Of 2021 (So Far)

Read more →

3rd May 2021

The Next Step after DevOps and GitOps Is Cloud Engineering, Pulumi Says

Read more →

## Awards & Recognitions

See all →

## Need Help?

### Need technical help?

Use our Support Portal to get in touch.

Submit support ticket

### Need help getting started?

Send us a note, and someone will reach out to help you.

Get help

### Want a demo?

Talk with an expert to see how Pulumi fits your use case.

Request a demo

### Something else on your mind?

Send us a note.

Ask a question

**Get Started**
**Install**
**Documentation**
**Registry**
**Public Roadmap**
**Security**

**Enterprise**
**AWS**
**Azure**
**Google Cloud**
**Containers**
**Serverless**
**Kubernetes**

**About Us**
**Request a Demo**
**Contact Us**
**Support**
**Careers**

**Resources**
**Slack Archive**
**Case Studies**
**Awards & Recognitions**
**Brand Resources**

---

© 2022 Pulumi

**Trademark Usage** **Acceptable Use Policy** **Terms & Conditions** **Privacy Policy** **Professional Services Agreement**

Hi there! I'm here to help if you have any questions about Pulumi.